

Patient Name	: Mr.MOHD SALIM	Visit No	: CHA250036172
Age/Gender	: 57 Y/M	Registration ON	: 28/Feb/2025 12:22PM
<b>Lab No</b>	<b>: 10133468</b>	Sample Collected ON	: 28/Feb/2025 12:22PM
Referred By	: Dr.KGMU	Sample Received ON	:
Refer Lab/Hosp	: CHARAK NA	Report Generated ON	: 28/Feb/2025 05:35PM

**ECG -REPORT**

RATE : 62 bpm

\* RHYTHM : Normal

\* P wave : Normal

\* PR interval : Normal

\* QRS Axis : Normal

Duration : Normal

Configuration : Normal

\* ST-T Changes : None

\* QT interval :

\* QTc interval : Sec.

\* Other :

**OPINION: ECG WITH IN NORMAL LIMITS**  
(FINDING TO BE CORRELATED CLINICALLY)

[DR. RAJIV RASTOGI, MD, DM]

CHARAK



Patient Name	: Mr.MOHD SALIM	Visit No	: CHA250036172
Age/Gender	: 57 Y/M	Registration ON	: 28/Feb/2025 12:22PM
<b>Lab No</b>	<b>: 10133468</b>	Sample Collected ON	: 28/Feb/2025 12:22PM
Referred By	: Dr.KGMU	Sample Received ON	:
Refer Lab/Hosp	: CHARAK NA	Report Generated ON	: 28/Feb/2025 04:38PM

**2D- ECHO & COLOR DOPPLER REPORT**

1. MITRAL VALVE STUDY : MVOA - Normal (perimetry) cm2 (PHT)

**Anterior Mitral Leaflet:**

- (a) Motion: Normal (b) Thickness : Normal (c) DE : 2.0 cm.  
(d) EF : 77 mm/sec (e) EPSS : 06 mm (f) Vegetation : -  
(g) Calcium : -

**Posterior mitral leaflet : Normal**

- (a). Motion : Normal (b) Calcium: - (c) Vegetation : -  
Valve Score : Mobility /4 Thickness /4 SVA /4  
Calcium /4 Total /16

2. AORTIC VALVE STUDY

- (a) Aortic root : 3.1cms (b) Aortic Opening : 2.0cms (c) Closure: Central  
(d) Calcium : - (e) Eccentricity Index : 1 (f) Vegetation : -  
(g) Valve Structure : Tricuspid, Normal

3. PULMONARY VALVE STUDY

- (a) EF Slope : - (b) A Wave : + (c) MSN : -  
(D) Thickness : (e) Others :

4. TRICUSPID VALVE : Normal

5. SEPTAL AORTIC CONTINUITY 6. AORTIC MITRAL CONTINUITY

- Left Atrium : 3.8 cms Clot : - Others :  
Right Atrium : Normal Clot : - Others : -

Contd.....



Patient Name	: Mr.MOHD SALIM	Visit No	: CHA250036172
Age/Gender	: 57 Y/M	Registration ON	: 28/Feb/2025 12:22PM
<b>Lab No</b>	<b>: 10133468</b>	Sample Collected ON	: 28/Feb/2025 12:22PM
Referred By	: Dr.KGMU	Sample Received ON	:
Refer Lab/Hosp	: CHARAK NA	Report Generated ON	: 28/Feb/2025 04:38PM

**VENTRICLES**

**RIGHT VENTRICLE** : Normal

**RVD (D)**  
**RVOT**

**LEFT VENTRICLE** :

**LVIVS (D)** 1.4 cm (s) 2.0 cm

**Motion** : normal

**LVPW (D)** 1.3cm (s) 2.0 cm

**Motion** : Normal

**LVID (D)** 5.1 cm (s) 2.8 cm

**Ejection Fraction** :76%

**Fractional Shortening** : 45%

*TOMOGRAPHIC VIEWS*

**Parasternal Long axis view** :

CONCENTRIC LVH  
 DILATED LA  
 GOOD LV CONTRACTILITY.

**Short axis view**

**Aortic valve level** :

AOV - NORMAL  
**PV - NORMAL**  
 TV - NORMAL

**Mitral valve level** :

MV - NORMAL

**Papillary Muscle Level** :

NO RWMA

**Apical 4 chamber View** :

No LV CLOT



Patient Name	: Mr.MOHD SALIM	Visit No	: CHA250036172
Age/Gender	: 57 Y/M	Registration ON	: 28/Feb/2025 12:22PM
<b>Lab No</b>	<b>: 10133468</b>	Sample Collected ON	: 28/Feb/2025 12:22PM
Referred By	: Dr.KGMU	Sample Received ON	:
Refer Lab/Hosp	: CHARAK NA	Report Generated ON	: 28/Feb/2025 04:38PM

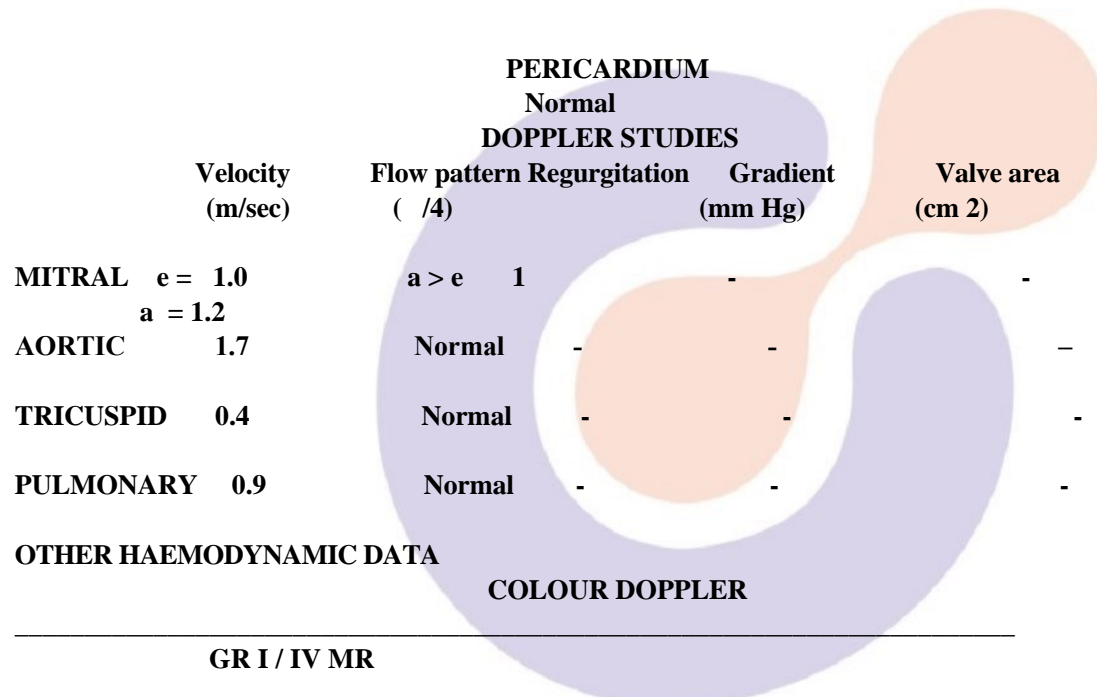

- CONCLUSIONS :**
- DILATED LA
  - CONCENTRIC LVH
  - GOOD LV SYSTOLIC FUNCTION
  - LVEF = 76 %
  - NO RWMA
  - MILD MR
  - a > e
  - NO CLOT / VEGETATION
  - NO PERICARDIAL EFFUSION

**OPINION – CONCENTRIC LVH**

**DR. RAJIV RASTOGI, MD,DM**



Patient Name	: Mr.MOHD SALIM	Visit No	: CHA250036172
Age/Gender	: 57 Y/M	Registration ON	: 28/Feb/2025 12:22PM
<b>Lab No</b>	<b>: 10133468</b>	Sample Collected ON	: 28/Feb/2025 12:22PM
Referred By	: Dr.KGMU	Sample Received ON	:
Refer Lab/Hosp	: CHARAK NA	Report Generated ON	: 28/Feb/2025 04:38PM

\*\*\* End Of Report \*\*\*

