

Patient Name : Ms.PARVEEN SHAIKH Visit No : CHA250037437
Age/Gender : 46 Y/F Registration ON : 02/Mar/2025 08:14AM
Lab No : 10134732 Sample Collected ON : 02/Mar/2025 08:14AM
Referred By : Dr.MEDLIFE RESEARCH AND TRAUMA Sample Received ON :
Refer Lab/Hosp : CHARAK NA Report Generated ON : 02/Mar/2025 10:09AM

ECG -REPORT

RATE : 96 bpm
* RHYTHM : Normal
* P wave : Normal
* PR interval : Normal
* QRS Axis : Normal
Duration : Normal
Configuration : Normal
* ST-T Changes : None
* QT interval :
* QTc interval : Sec.
* Other :

OPINION: ECG WITH IN NORMAL LIMITS
(FINDING TO BE CORRELATED CLINICALLY)

[DR. PANKAJ RASTOGI, MD, DM]

CHARAK



Patient Name	: Ms.PARVEEN SHAIKH	Visit No	: CHA250037437
Age/Gender	: 46 Y/F	Registration ON	: 02/Mar/2025 08:14AM
Lab No	: 10134732	Sample Collected ON	: 02/Mar/2025 08:14AM
Referred By	: Dr.MEDLIFE RESEARCH AND TRAUMA	Sample Received ON	:
Refer Lab/Hosp	: CHARAK NA	Report Generated ON	: 02/Mar/2025 10:42AM

2D- ECHO & COLOR DOPPLER REPORT

1. MITRAL VALVE STUDY : MVOA - Normal (perimetry) cm2 (PHT)

Anterior Mitral Leaflet:

- (a) Motion: Normal (b) Thickness : Normal (c) DE : 1.3 cm.
(d) EF : 40mm/sec (e) EPSS : 06 mm (f) Vegetation : -
(g) Calcium : -

Posterior mitral leaflet : Normal

- (a). Motion : Normal (b) Calcium: - (c) Vegetation : -
Valve Score : Mobility /4 Thickness /4 SVA /4
Calcium /4 Total /16

2. AORTIC VALVE STUDY

- (a) Aortic root : 2.6cms (b) Aortic Opening : 1.7cms (c) Closure: Central
(d) Calcium : - (e) Eccentricity Index : 1 (f) Vegetation : -
(g) Valve Structure : Tricuspid, Normal

3. PULMONARY VALVE STUDY

- (a) EF Slope : - (b) A Wave : + (c) MSN : -
(D) Thickness : (e) Others :

4. TRICUSPID VALVE : Normal

5. SEPTAL AORTIC CONTINUITY 6. AORTIC MITRAL CONTINUITY

- Left Atrium : 2.3 cms Clot : - Others :
Right Atrium : Normal Clot : - Others : -

Contd.....



Patient Name	: Ms.PARVEEN SHAIKH	Visit No	: CHA250037437
Age/Gender	: 46 Y/F	Registration ON	: 02/Mar/2025 08:14AM
Lab No	: 10134732	Sample Collected ON	: 02/Mar/2025 08:14AM
Referred By	: Dr.MEDLIFE RESEARCH AND TRAUMA	Sample Received ON	:
Refer Lab/Hosp	: CHARAK NA	Report Generated ON	: 02/Mar/2025 10:42AM

VENTRICLES

RIGHT VENTRICLE : Normal

RVD (D)
RVOT

LEFT VENTRICLE :

LVIVS (D) 1.0 cm (s) 1.2 cm

Motion : normal

LVPW (D) 1.1cm (s) 1.6 cm

Motion : Normal

LVID (D) 3.5 cm (s) 2.3 cm

Ejection Fraction :63%

Fractional Shortening : 33 %

TOMOGRAPHIC VIEWS

Parasternal Long axis view :

NORMAL LV RV DIMENSION
GOOD LV CONTRACTILITY.

Short axis view

Aortic valve level :

AOV - NORMAL
PV - NORMAL
TV - NORMAL

Mitral valve level :

MV - NORMAL

Papillary Muscle Level :

NO RWMA

Apical 4 chamber View :

No LV CLOT



Patient Name	: Ms.PARVEEN SHAIKH	Visit No	: CHA250037437
Age/Gender	: 46 Y/F	Registration ON	: 02/Mar/2025 08:14AM
Lab No	: 10134732	Sample Collected ON	: 02/Mar/2025 08:14AM
Referred By	: Dr.MEDLIFE RESEARCH AND TRAUMA	Sample Received ON	:
Refer Lab/Hosp	: CHARAK NA	Report Generated ON	: 02/Mar/2025 10:42AM

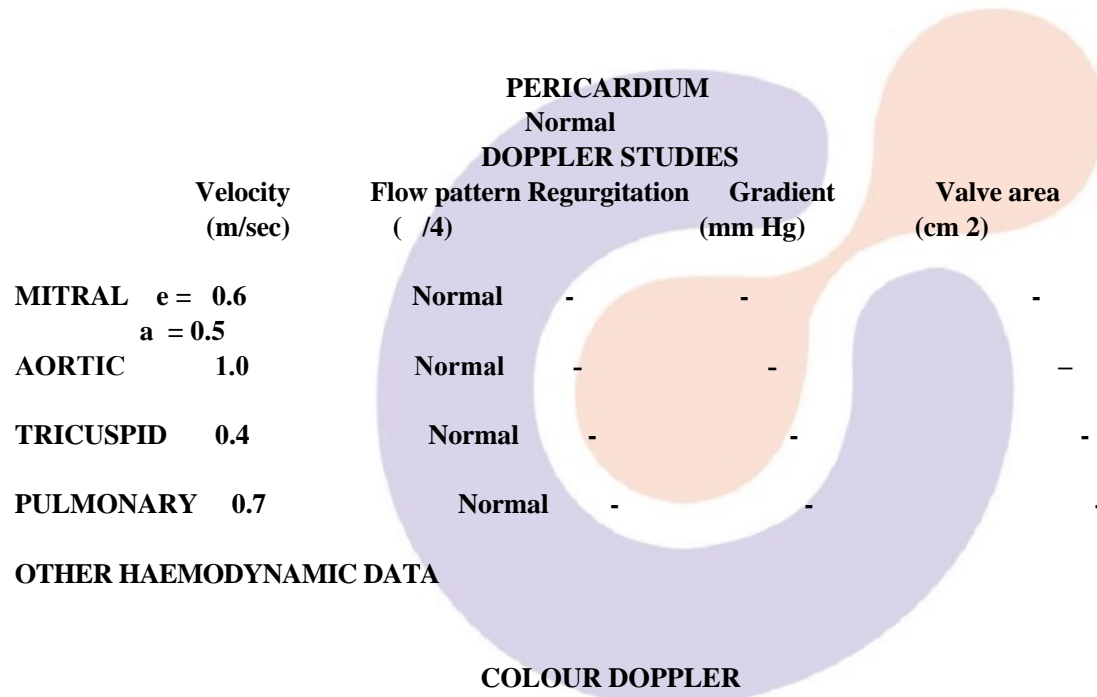

NO REGURGITATION OR TURBULENCE ACROSS ANY VALVE

CONCLUSIONS :

- NORMAL LV RV DIMENSION
- GOOD LV SYSTOLIC FUNCTION
- LVEF = 63 %
- NO RWMA
- ALL VALVES NORMAL
- NO CLOT / VEGETATION
- NO PERICARDIAL EFFUSION

OPINION – NORMAL 2D-ECHO & COLOUR DOPPLER STUDY

DR. PANKAJ RASTOGI MD.DM



Patient Name	: Ms.PARVEEN SHAIKH	Visit No	: CHA250037437
Age/Gender	: 46 Y/F	Registration ON	: 02/Mar/2025 08:14AM
Lab No	: 10134732	Sample Collected ON	: 02/Mar/2025 08:14AM
Referred By	: Dr.MEDLIFE RESEARCH AND TRAUMA	Sample Received ON	:
Refer Lab/Hosp	: CHARAK NA	Report Generated ON	: 02/Mar/2025 01:06PM

SKIAGRAM CHEST PA VIEW

- Both lung fields are clear.
- Bilateral hilar shadows are normal.
- Cardiac shadow is within normal limits.
- Both CP angles are clear.
- Soft tissue and bony cage are seen normally.
- Both domes of diaphragm are sharply defined.

IMPRESSION:

- NO ACTIVE LUNG PARENCHYMAL LESION IS DISCERNIBLE.

Clinical correlation is necessary.

[DR. RAJESH KUMAR SHARMA, MD]

transcribed by: anup

CHARAK

*** End Of Report ***

