

| | |
|---|---|
| Patient Name : Baby.VAISHNAVI | Visit No : CHA250038471 |
| Age/Gender : 10 Y/F | Registration ON : 04/Mar/2025 10:00AM |
| Lab No : 10135766 | Sample Collected ON : 04/Mar/2025 10:02AM |
| Referred By : Dr.INDIRA GANDHI EYE HOSPITA | Sample Received ON : 04/Mar/2025 10:03AM |
| Refer Lab/Hosp : CHARAK NA | Report Generated ON : 04/Mar/2025 10:45AM |
| Doctor Advice : HCV,HBSAg,HIV,ESR,DLC,TLC,HB,RANDOM | |



| Test Name | Result | Unit | Bio. Ref. Range | Method |
|------------------------------------|--------|------|-----------------|-------------|
| ESR | | | | |
| Erythrocyte Sedimentation Rate ESR | 13.00 | | 3- 13 | Westergreen |

Note:

1. Test conducted on EDTA whole blood at 37°C.
2. ESR readings are auto- corrected with respect to Hematocrit (PCV) values.
3. It indicates presence and intensity of an inflammatory process. It is a prognostic test and used to monitor the course or response to treatment of diseases like tuberculosis, acute rheumatic fever. It is also increased in multiple myeloma, hypothyroidism.

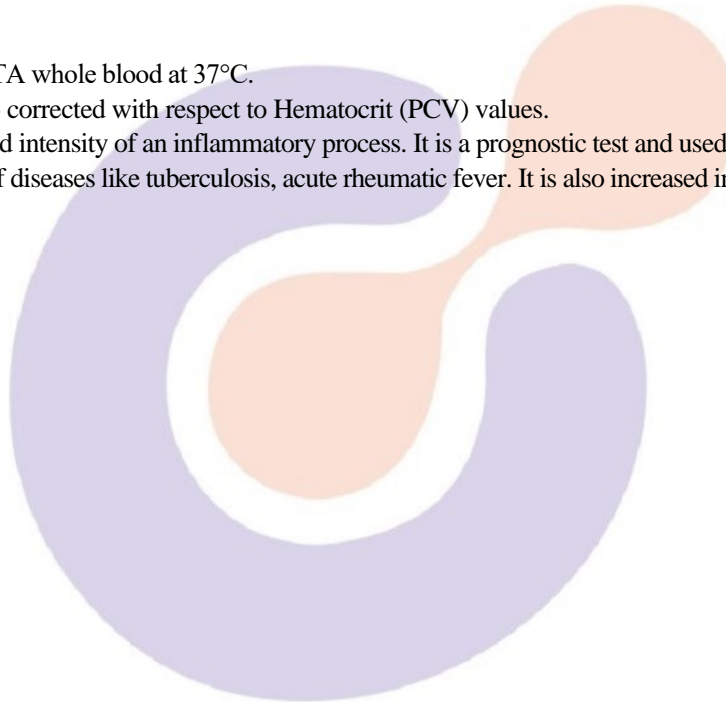

CHARAK

[Checked By]

Print.Date/Time: 04-03-2025 11:20:09

*Patient Identity Has Not Been Verified. Not For Medicolegal



DR. NISHANT SHARMA DR. SHADAB Dr. SYED SAIF AHMAD
PATHOLOGIST PATHOLOGIST MD (MICROBIOLOGY)

| | |
|---|---|
| Patient Name : Baby.VAISHNAVI | Visit No : CHA250038471 |
| Age/Gender : 10 Y/F | Registration ON : 04/Mar/2025 10:00AM |
| Lab No : 10135766 | Sample Collected ON : 04/Mar/2025 10:02AM |
| Referred By : Dr.INDIRA GANDHI EYE HOSPITA | Sample Received ON : 04/Mar/2025 10:04AM |
| Refer Lab/Hosp : CHARAK NA | Report Generated ON : 04/Mar/2025 10:45AM |
| Doctor Advice : HCV,HBSAg,HIV,ESR,DLC,TLC,HB,RANDOM | |



| Test Name | Result | Unit | Bio. Ref. Range | Method |
|---|-----------|-------|-----------------|---------------|
| HAEMOGLOBIN | | | | |
| Hb | 12.0 | g/dl | 11 - 15 | Non Cyanide |
| Comment: Hemoglobin screening helps to diagnose conditions that affect RBCs such as anemia or polycythemia. | | | | |
| TLC | | | | |
| TOTAL LEUCOCYTES COUNT | 7700 | /cmm | 4500 - 13500 | Floctometry |
| DLC | | | | |
| NEUTROPHIL | 75 | % | 40 - 70 | Flowcytometry |
| LYMPHOCYTE | 21 | % | 20-50 | Flowcytometry |
| EOSINOPHIL | 0 | % | 1 - 6 | Flowcytometry |
| MONOCYTE | 4 | % | 0 - 8 | Flowcytometry |
| BASOPHIL | 0 | % | 00 - 01 | Flowcytometry |
| BLOOD SUGAR RANDOM | | | | |
| BLOOD SUGAR RANDOM | 125.7 | mg/dl | 70 - 170 | Hexokinase |

*** End Of Report ***

CHARAK



[Checked By]



Sharma

DR. NISHANT SHARMA
PATHOLOGIST

DR. SHADAB
PATHOLOGIST

Dr. SYED SAIF AHMAD
MD (MICROBIOLOGY)