

Patient Name	: Mr.PREM PAL	Visit No	: CHA250040713
Age/Gender	: 50 Y/M	Registration ON	: 06/Mar/2025 04:26PM
Lab No	: 10138008	Sample Collected ON	: 06/Mar/2025 04:26PM
Referred By	: Dr.KGMU	Sample Received ON	:
Refer Lab/Hosp	: CHARAK NA	Report Generated ON	: 06/Mar/2025 04:59PM

2D- ECHO & COLOR DOPPLER REPORT

1. MITRAL VALVE STUDY : MVOA - Normal (perimetry) cm2 (PHT)

Anterior Mitral Leaflet:

(a) Motion: Normal (b) Thickness : Normal (c) DE : 2.1 cm.
(d) EF : 180 mm/sec (e) EPSS : 06 mm (f) Vegetation : -
(g) Calcium : -

Posterior mitral leaflet : Normal

(a). Motion : Normal (b) Calcium: - (c) Vegetation : -
Valve Score : Mobility /4 Thickness /4 SVA /4
Calcium /4 Total /16

2. AORTIC VALVE STUDY

(a) Aortic root : 3.4cms (b) Aortic Opening : 1.9cms (c) Closure: Central
(d) Calcium : - (e) Eccentricity Index : 1 (f) Vegetation : -

(g) Valve Structure : Tricuspid,

3. PULMONARY VALVE STUDY

(a) EF Slope : - (b) A Wave : + (c) MSN : -

(D) Thickness : (e) Others :

4. TRICUSPID VALVE : Normal

5. SEPTAL AORTIC CONTINUITY 6. AORTIC MITRAL CONTINUITY

Left Atrium : 2.8 cms Clot : - Others :
Right Atrium : Normal Clot : - Others : -

Contd.....



Patient Name	: Mr.PREM PAL	Visit No	: CHA250040713
Age/Gender	: 50 Y/M	Registration ON	: 06/Mar/2025 04:26PM
Lab No	: 10138008	Sample Collected ON	: 06/Mar/2025 04:26PM
Referred By	: Dr.KGMU	Sample Received ON	:
Refer Lab/Hosp	: CHARAK NA	Report Generated ON	: 06/Mar/2025 04:59PM

VENTRICLES

RIGHT VENTRICLE : Normal

RVD (D)
RVOT

LEFT VENTRICLE :

LVIVS (D) 1.0cm (s) 1.4 cm

Motion : normal

LVPW (D) 0.9cm (s) 1.4 cm

Motion : Normal

LVID (D) 4.5 cm (s) 3.2 cm

Ejection Fraction :55%

Fractional Shortening : 28 %

TOMOGRAPHIC VIEWS

Parasternal Long axis view :

NORMAL LV RV DIMENSION
FAIR LV CONTRACTILITY.

Short axis view

Aortic valve level :

AOV - NORMAL
PV - NORMAL
TV - NORMAL

Mitral valve level :

MV - NORMAL

Papillary Muscle Level :

NO RWMA

Apical 4 chamber View :

No LV CLOT



Patient Name	: Mr.PREM PAL	Visit No	: CHA250040713
Age/Gender	: 50 Y/M	Registration ON	: 06/Mar/2025 04:26PM
Lab No	: 10138008	Sample Collected ON	: 06/Mar/2025 04:26PM
Referred By	: Dr.KGMU	Sample Received ON	:
Refer Lab/Hosp	: CHARAK NA	Report Generated ON	: 06/Mar/2025 04:59PM

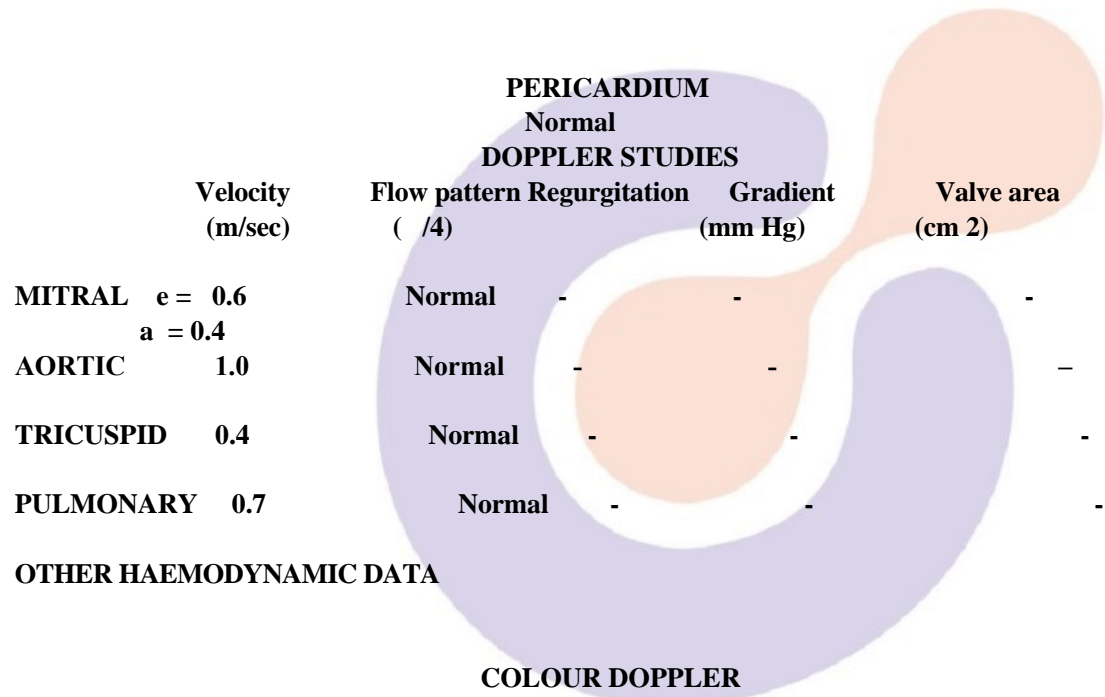

NO REGURGITATION OR TURBULENCE ACROSS ANY VALVE

CONCLUSIONS :

- NORMAL LV RV DIMENSION
- FAIR LV SYSTOLIC FUNCTION
- LVEF =55 %
- NO RWMA
- ALL VALVES NORMAL
- NO CLOT / VEGETATION
- NO PERICARDIAL EFFUSION

DR. RAJIV RASTOGI, MD,DM

*** End Of Report ***

