

Patient Name : Mr. RAJESH MAURYA	Visit No : CHA250041199
Age/Gender : 66 Y/M	Registration ON : 07/Mar/2025 12: 54PM
Lab No : 10138494	Sample Collected ON : 07/Mar/2025 12: 57PM
Referred By : Dr. SP SHUKLA	Sample Received ON : 07/Mar/2025 01: 17PM
Refer Lab/Hosp : CHARAK NA	Report Generated ON : 07/Mar/2025 02: 43PM
Doctor Advice : ECG,RANDOM,ESR,DLC,TLC,HB,CHEST PA	



Test Name	Result	Unit	Bio. Ref. Range	Method
ESR				
Erythrocyte Sedimentation Rate ESR	9.00		0 - 20	Westergreen

Note:

1. Test conducted on EDTA whole blood at 37°C.
2. ESR readings are auto- corrected with respect to Hematocrit (PCV) values.
3. It indicates presence and intensity of an inflammatory process. It is a prognostic test and used to monitor the course or response to treatment of diseases like tuberculosis, acute rheumatic fever. It is also increased in multiple myeloma, hypothyroidism.

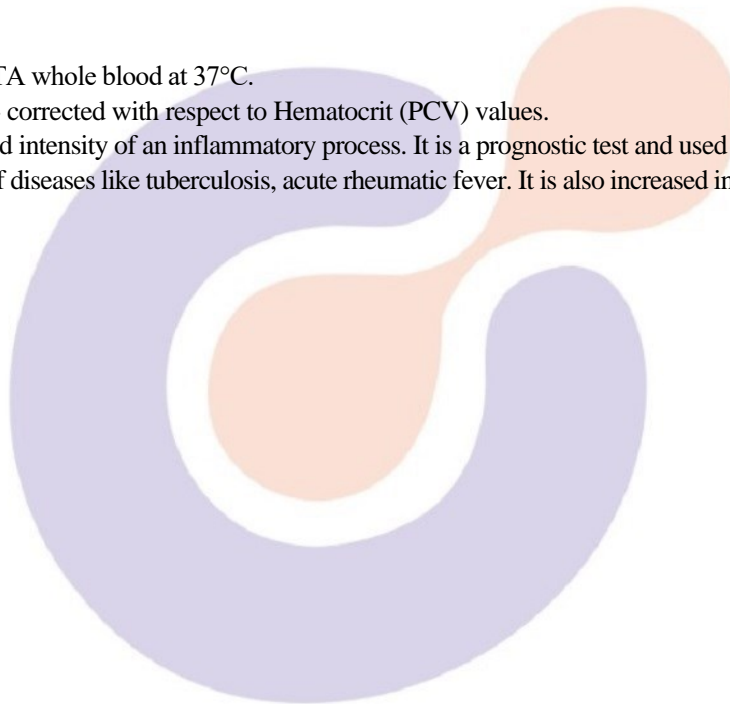

CHARAK

[Checked By]

Print.Date/Time: 07-03-2025 18:00:30

*Patient Identity Has Not Been Verified. Not For Medicolegal



DR. NISHANT SHARMA DR. SHADAB Dr. SYED SAIF AHMAD
PATHOLOGIST PATHOLOGIST MD (MICROBIOLOGY)

Patient Name : Mr. RAJESH MAURYA	Visit No : CHA250041199
Age/Gender : 66 Y/M	Registration ON : 07/Mar/2025 12:54PM
Lab No : 10138494	Sample Collected ON : 07/Mar/2025 12:57PM
Referred By : Dr. SP SHUKLA	Sample Received ON : 07/Mar/2025 01:06PM
Refer Lab/Hosp : CHARAK NA	Report Generated ON : 07/Mar/2025 02:19PM
Doctor Advice : ECG,RANDOM,ESR,DLC,TLC,HB,CHEST PA	



Test Name	Result	Unit	Bio. Ref. Range	Method
HAEMOGLOBIN				
Hb	8.9	g/dl	12 - 15	Non Cyanide
Comment: Hemoglobin screening helps to diagnose conditions that affect RBCs such as anemia or polycythemia.				
TLC				
TOTAL LEUCOCYTES COUNT	5700	/cmm	4000 - 10000	Flocytometry
DLC				
NEUTROPHIL	76	%	40 - 75	Flowcytometry
LYMPHOCYTE	18	%	20-40	Flowcytometry
EOSINOPHIL	3	%	1 - 6	Flowcytometry
MONOCYTE	3	%	2 - 10	Flowcytometry
BASOPHIL	0	%	00 - 01	Flowcytometry
BLOOD SUGAR RANDOM				
BLOOD SUGAR RANDOM	78.9	mg/dl	70 - 170	Hexokinase

*** End Of Report ***

CHARAK



[Checked By]



Sharma

DR. NISHANT SHARMA
PATHOLOGIST

DR. SHADAB
PATHOLOGIST

Dr. SYED SAIF AHMAD
MD (MICROBIOLOGY)

Patient Name	: Mr.RAJESH MAURYA	Visit No	: CHA250041199
Age/Gender	: 66 Y/M	Registration ON	: 07/Mar/2025 12:54PM
Lab No	: 10138494	Sample Collected ON	: 07/Mar/2025 12:54PM
Referred By	: Dr.SP SHUKLA	Sample Received ON	:
Refer Lab/Hosp	: CHARAK NA	Report Generated ON	: 07/Mar/2025 05:26PM

ECG REPORT

* RATE : 106 bpm

* RHYTHM : Irregular

* P wave : -

* PR interval : -

* QRS Axis : Normal

Duration : Normal

Configuration : Normal

* ST-T Changes : None

* QT interval :

* QTc interval : Sec.

* Other

OPINION: ATRIAL FIBRILLATION
POOR PROGRESSION OF R WAVE FROM V1-V5

(Finding to be correlated clinically)

DR. RAJIV RASTOGI,MD,DM



Patient Name	: Mr.RAJESH MAURYA	Visit No	: CHA250041199
Age/Gender	: 66 Y/M	Registration ON	: 07/Mar/2025 12:54PM
Lab No	: 10138494	Sample Collected ON	: 07/Mar/2025 12:54PM
Referred By	: Dr.SP SHUKLA	Sample Received ON	:
Refer Lab/Hosp	: CHARAK NA	Report Generated ON	: 07/Mar/2025 03:06PM

SKIAGRAM CHEST PA VIEW

- Fibro-calcific opacity is seen in right mid zone.
- Patchy parenchymal opacity is seen in right lower zone -- infective.
- Cardiomegaly is present.
- Both CP angles are obliterated -- pleural effusion.
- Soft tissue and bony cage are seen normally.
- Both domes of diaphragm are sharply defined.

Adv: Repeat X-ray after a course of antibiotics/cardiac evaluation.

[DR. RAJESH KUMAR SHARMA, MD]

Transcribed by R R...

*** End Of Report ***

