

Patient Name	: Ms.JAMUNA DEVI	Visit No	: CHA250042225
Age/Gender	: 57 Y/F	Registration ON	: 09/Mar/2025 08:41AM
<b>Lab No</b>	<b>: 10139520</b>	Sample Collected ON	: 09/Mar/2025 08:41AM
Referred By	: Dr.HEALTH POINT	Sample Received ON	:
Refer Lab/Hosp	: CHARAK NA	Report Generated ON	: 09/Mar/2025 10:15AM

**ECG -REPORT**

\* RATE : 80 bpm.  
\* RHYTHM : Normal  
\* P wave : Normal  
\* PR interval : Normal  
\* QRS Axis : Left axis  
Duration : Normal  
Configuration : rs L2,L3, avF  
\* ST-T Changes : None  
\* QT interval :  
\* QTc interval : Sec.  
\* Other :

**OPINION:** LEFT ANTERIOR HEMI BLOCK  
(FINDING TO BE CORRELATED CLINICALLY)

**CHARAK**

[DR. PANKAJ RASTOGI, MD, DM]

Transcribed By: JAVED



Patient Name	: Ms.JAMUNA DEVI	Visit No	: CHA250042225
Age/Gender	: 57 Y/F	Registration ON	: 09/Mar/2025 08:41AM
<b>Lab No</b>	<b>: 10139520</b>	Sample Collected ON	: 09/Mar/2025 08:41AM
Referred By	: Dr.HEALTH POINT	Sample Received ON	:
Refer Lab/Hosp	: CHARAK NA	Report Generated ON	: 09/Mar/2025 11:13AM

**2D- ECHO & COLOR DOPPLER REPORT**

1. MITRAL VALVE STUDY : MVOA - Normal (perimetry) cm2 (PHT)

**Anterior Mitral Leaflet:**

- (a) Motion: Normal (b) Thickness : Normal (c) DE : 1.2 cm.  
(d) EF : 29 mm/sec (e) EPSS : 06 mm (f) Vegetation : -  
(g) Calcium : -

**Posterior mitral leaflet : Normal**

- (a). Motion : Normal (b) Calcium: - (c) Vegetation : -  
Valve Score : Mobility /4 Thickness /4 SVA /4  
Calcium /4 Total /16

2. AORTIC VALVE STUDY

- (a) Aortic root : 3.0cms (b) Aortic Opening : 1.2cms (c) Closure: Central  
(d) Calcium : - (e) Eccentricity Index : 1 (f) Vegetation : -  
(g) Valve Structure : THICK

3. PULMONARY VALVE STUDY Normal

- (a) EF Slope : - (b) A Wave : + (c) MSN : -  
(D) Thickness : (e) Others :

4. TRICUSPID VALVE : Normal

5. SEPTAL AORTIC CONTINUITY 6. AORTIC MITRAL CONTINUITY

- Left Atrium : 3.6 cms Clot : - Others :  
Right Atrium : Normal Clot : - Others : -

Contd.....



Patient Name	: Ms.JAMUNA DEVI	Visit No	: CHA250042225
Age/Gender	: 57 Y/F	Registration ON	: 09/Mar/2025 08:41AM
<b>Lab No</b>	<b>: 10139520</b>	Sample Collected ON	: 09/Mar/2025 08:41AM
Referred By	: Dr.HEALTH POINT	Sample Received ON	:
Refer Lab/Hosp	: CHARAK NA	Report Generated ON	: 09/Mar/2025 11:13AM

VENTRICLES

**RIGHT VENTRICLE** : Normal

**RVD (D)**  
**RVOT**

**LEFT VENTRICLE** :

**LVIVS (D)** 0.9 cm (s) 1.1cm

**Motion** : normal

**LVPW (D)** 0.9cm (s) 1.4 cm

**Motion** : Normal

**LVID (D)** 4.7 cm (s) 3.0 cm

**Ejection Fraction** :66%

**Fractional Shortening** : 36 %

*TOMOGRAPHIC VIEWS*

**Parasternal Long axis view** :

NORMAL LV RV DIMENSION  
GOOD LV CONTRACTILITY.

**Short axis view**

**Aortic valve level** :

AOV - THICK  
**PV - NORMAL**  
TV - NORMAL

**Mitral valve level** :

MV - NORMAL

**Papillary Muscle Level** :

NO RWMA

**Apical 4 chamber View** :

No LV CLOT



Patient Name	: Ms.JAMUNA DEVI	Visit No	: CHA250042225
Age/Gender	: 57 Y/F	Registration ON	: 09/Mar/2025 08: 41AM
<b>Lab No</b>	<b>: 10139520</b>	Sample Collected ON	: 09/Mar/2025 08: 41AM
Referred By	: Dr.HEALTH POINT	Sample Received ON	:
Refer Lab/Hosp	: CHARAK NA	Report Generated ON	: 09/Mar/2025 11: 13AM

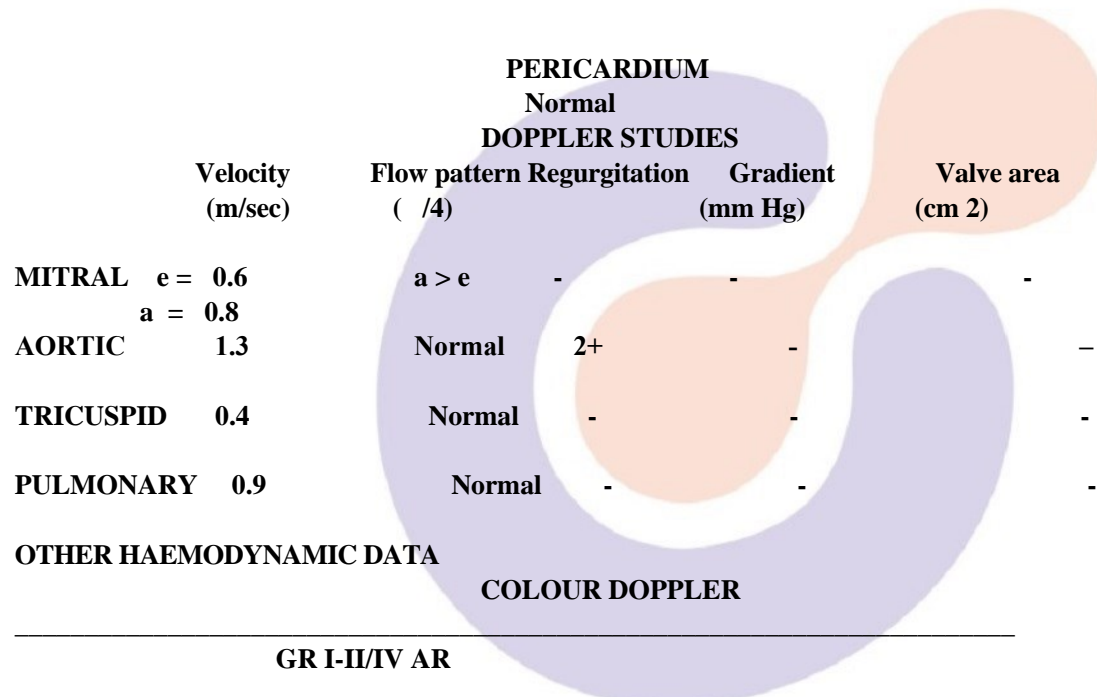

- CONCLUSIONS :**
- NORMAL LV RV DIMENSION
  - GOOD LV SYSTOLIC FUNCTION
  - LVEF = 66 %
  - NO RWMA
  - MILD TO MODERATE AR ; THICK AOV
  - NO CLOT / VEGETATION
  - NO PERICARDIAL EFFUSION

**DR. PANKAJ RASTOGI, MD,DM**



Patient Name	: Ms.JAMUNA DEVI	Visit No	: CHA250042225
Age/Gender	: 57 Y/F	Registration ON	: 09/Mar/2025 08:41AM
<b>Lab No</b>	<b>: 10139520</b>	Sample Collected ON	: 09/Mar/2025 08:41AM
Referred By	: Dr.HEALTH POINT	Sample Received ON	:
Refer Lab/Hosp	: CHARAK NA	Report Generated ON	: 09/Mar/2025 01:59PM

**SKIAGRAM CHEST PA VIEW**

- Small healed calcified focus is seen in left lower zone .
- Bilateral hilar shadows are prominent.
- Borderline cardiomegaly is present .
- Both CP angles are clear.
- Soft tissue and bony cage are seen normally.
- Both domes of diaphragm are sharply outlined.

please compare with previous skiagram and cardiac evaluation .

[DR. RAJESH KUMAR SHARMA, MD]

TRANSCRIBED BY: ANUP

\*\*\* End Of Report \*\*\*

CHARAK

