

Patient Name : Ms.NIDHI SHARMA
Age/Gender : 32 Y/F
Lab No : 10136974
Referred By : Dr.ESIC HOSPITAL LUCKNOW
Refer Lab/Hosp : ESIC HOSPITAL LUCKNOW
Doctor Advice : BIOPSY (H/P)

Visit No : CHA250039679
Registration ON : 05/Mar/2025 12:07PM
Sample Collected ON : 05/Mar/2025 12:14PM
Sample Received ON : 05/Mar/2025 12:35PM
Report Generated ON : 11/Mar/2025 10:37AM



BIOPSY

528/25 HISTOPATHOLOGY EXAMINATION REPORT

SPECIMEN: SUCTION AND EVACUATION.

GROSS:

Received as multiple greyish white soft tissue pieces, collectively measuring 3.0x2.0x1.0 cm. All embedded.

MICROSCOPY:

Sections 528A-D/25 show decidualized stroma with sparse endometrial glands, fibrinoid necrosis and occasional chorionic villi.

There is no evidence of granuloma or malignancy.

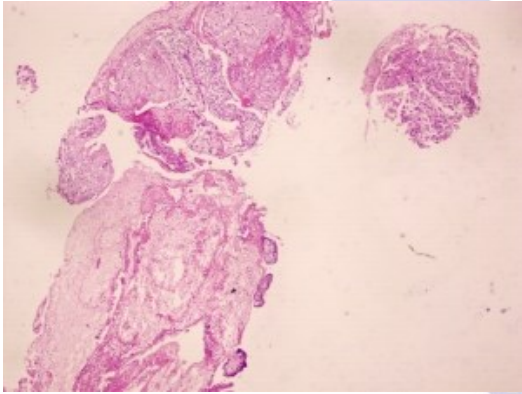

DIAGNOSIS: PRODUCT OF CONCEPTION.

*** End Of Report ***

[Checked By]

Print.Date/Time: 11-03-2025 11:13:31

*Patient Identity Has Not Been Verified. Not For Medicolegal



Brijender Singh

Dr. Brijender singh
MD (Path)