

Patient Name	: Ms.RADHIKA DAS	Visit No	: CHA250044056
Age/Gender	: 36 Y/F	Registration ON	: 11/Mar/2025 04: 52PM
Lab No	: 10141351	Sample Collected ON	: 11/Mar/2025 04: 54PM
Referred By	: Dr.CK DAS	Sample Received ON	: 11/Mar/2025 04: 59PM
Refer Lab/Hosp	: CHARAK NA	Report Generated ON	: 11/Mar/2025 06: 20PM
Doctor Advice	: ESR,CBC (WHOLE BLOOD),DIGITAL 1		



Test Name	Result	Unit	Bio. Ref. Range	Method
ESR				
Erythrocyte Sedimentation Rate ESR	37.00		0 - 15	Westergreen

Note:

1. Test conducted on EDTA whole blood at 37°C.
2. ESR readings are auto- corrected with respect to Hematocrit (PCV) values.
3. It indicates presence and intensity of an inflammatory process. It is a prognostic test and used to monitor the course or response to treatment of diseases like tuberculosis, acute rheumatic fever. It is also increased in multiple myeloma, hypothyroidism.

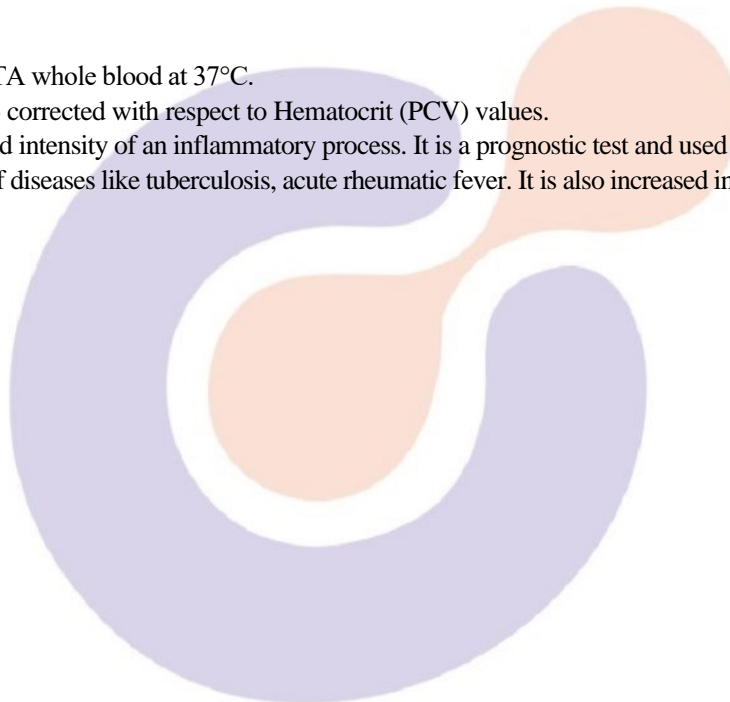

CHARAK

[Checked By]

Print.Date/Time: 11-03-2025 19:25:13

*Patient Identity Has Not Been Verified. Not For Medicolegal



DR. NISHANT SHARMA
PATHOLOGIST

DR. SHADABKHAN
PATHOLOGIST

Dr. SYED SAIF AHMAD
MD (MICROBIOLOGY)

Patient Name : Ms.RADHIKA DAS	Visit No : CHA250044056
Age/Gender : 36 Y/F	Registration ON : 11/Mar/2025 04: 52PM
Lab No : 10141351	Sample Collected ON : 11/Mar/2025 04: 54PM
Referred By : Dr.CK DAS	Sample Received ON : 11/Mar/2025 04: 59PM
Refer Lab/Hosp : CHARAK NA	Report Generated ON : 11/Mar/2025 06: 48PM
Doctor Advice : ESR,CBC (WHOLE BLOOD),DIGITAL 1	



Test Name	Result	Unit	Bio. Ref. Range	Method
CBC (COMPLETE BLOOD COUNT)				
Hb	12.4	g/dl	12 - 15	Non Cyanide
R.B.C. COUNT	4.40	mil/cmm	3.8 - 4.8	Electrical Impedence
PCV	37.5	%	36 - 45	Pulse hieght detection
MCV	84.8	fL	80 - 96	calculated
MCH	28.1	pg	27 - 33	Calculated
MCHC	33.1	g/dL	30 - 36	Calculated
RDW	15.2	%	11 - 15	RBC histogram derivation
RETIC	1.0 %	%	0.5 - 2.5	Microscopy
TOTAL LEUCOCYTES COUNT	7070	/cmm	4000 - 10000	Flocytometry
DIFFERENTIAL LEUCOCYTE COUNT				
NEUTROPHIL	76	%	40 - 75	Flowcytometry
LYMPHOCYTES	19	%	25 - 45	Flowcytometry
EOSINOPHIL	1	%	1 - 6	Flowcytometry
MONOCYTE	4	%	2 - 10	Flowcytometry
BASOPHIL	0	%	00 - 01	Flowcytometry
PLATELET COUNT	268,000	/cmm	150000 - 450000	Elect Imped..
PLATELET COUNT (MANUAL)	268000	/cmm	150000 - 450000	Microscopy .
Absolute Neutrophils Count	5,373	/cmm	2000 - 7000	Calculated
Absolute Lymphocytes Count	1,343	/cmm	1000-3000	Calculated
Absolute Eosinophils Count	71	/cmm	20-500	Calculated
Absolute Monocytes Count	283	/cmm	200-1000	Calculated
Mentzer Index	19			
Peripheral Blood Picture	:			

Red blood cells are normocytic normochromic with anisocytosis+. Platelets are adequate. No immature cells or parasite seen.

*** End Of Report ***



[Checked By]



Shadab Khan